376.9716

CALENDAR

OF THE

Church School for Girls,

WINDSOR, NOVA SCOTIA.

1897-98.

SEVENTH YEAR.

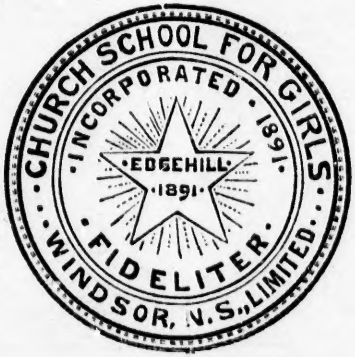

Art Studio.

K1435
SEPT 21 1955

Church School for Girls,

EDGEHILL,

WINDSOR, NOVA SCOTIA.

Established by the Authority and under the Patronage of the Synod of the Diocese of Nova Scotia, and the Synod of the Diocese of Fredericton.

INCORPORATED (LIMITED) 1891.

Board of Trustees.

1896-97.

THE BISHOP OF NOVA SCOTIA, *Chairman, ex-officio.*
THE BISHOP OF FREDERICTON.
THE REV. CHARLES BOWMAN, D. D.
JOHN B. FORSTER, ESQ.
THE VERY REV. DEAN PARTRIDGE, D. D.
HON. MR. JUSTICE HANINGTON, D. C. L.
THE REV. CANON BROCK, D. D.
THE REV. H. D. DE BLOIS, M. A.
HENRY YOULE HIND, ESQ., M. A., D. C. L.

Board of Directors.

R. G. LECKIE, ESQ., *President.*
JOHN B. FORSTER, ESQ.
HON. MR. JUSTICE BARKER, D. C. L.
THE REV. E. P. CRAWFORD, M. A.
VEN. ARCHDEACON WESTON-JONES.
J. C. MOODY, ESQ., M. D.
HENRY YOULE HIND, ESQ., M. A., D.C.L., *Managing Director & Secretary.*

Treasurer.

HENRY YOULE HIND, ESQ., M. A., D. C. L.

Art Studio.

Church School for Girls.

1897-98.

The Governing Body of the Church School for Girls desire to call the attention of parents and guardians to the efforts they are making to maintain and increase the efficiency of the Staff of the School and improve the Curriculum.

The success which has hitherto attended the work of the School is manifested by the Tables which represent the annual increase of pupils and the wide area from which the School has drawn its support.

Table No. III shows that no less than eight Provinces of the Dominion, Newfoundland, and three States of the United States, have sent pupil Boarders to Edgehill during the past year.

By the Act of Incorporation the "Church School for Girls" is an Institution "for the Education of Girls and Young Women in the Various Branches of Literature, Science and Art."

The time has now arrived when the special objects of Incorporation

require to be more fully carried out than has hitherto seemed feasible or desirable. One of the first requisites in an Institution which has attained the standard acquired by Edgehill is the securing of Instructors, who, by their record in Academical training and distinction, furnish a guarantee for the proper fulfilment of the duties with which they are charged.

While regretting the retirement of the late Principal, under whose management the School has attained its present position, the Trustees and Directors have spared no efforts in filling vacated positions with ladies from Training Institutions in England whose record is of the highest.

Notwithstanding the superior standard aimed at, no addition is made to the School charges. Elsewhere in the Calendar it is shown that the sum of $270 per annum secures education and training for Boarders in all English Branches and the French language, with three extras, such as Pianoforte, Drawing and Calisthenics. The details are given in full under separate headings.

Retrospect---Seventh Year.

The "Church School for Girls" at Edgehill, Windsor, Nova Scotia, closed the sixth full year (1) of its existence on the 15th June, 1897.

Progress of the School.

The following tables display the progress of the School since its first beginning in January, 1891.

(1) The School was opened on January 8th, 1891. The half year closed on the 23rd June, 1891. The first full academical year of the School began on the 19th September, 1891, and closed on the 21st day of June, 1892. The second full year opened on the 23rd September, 1892, and closed on the 20th June, 1893. The third year opened on the 2nd September, 1893, and closed on the 19th June, 1894. The fourth year opened on the 1st September, 1894, being the first Saturday in September, and closed on the 18th June, 1895. The fifth year opened on September 7th, and closed on the 16th June, 1896. The sixth year opened on September 5th, 1896, and closed on June 15th, 1897.

Table No. I, showing the number of *boarders* in different terms, and the average of *boarders* throughout the year.

Table No. I.

Year.	Michaelmas Term.	Lent.	Easter.	Average.	Increase.
1891–92.....	57	60	65	$60\frac{2}{3}$	
1892–93.....	61	61	60	$60\frac{2}{3}$	0
1993–94.....	61	67	64	64	$3\frac{1}{3}$
1894–95.....	73(1)	62	65	$66\frac{2}{3}$	$2\frac{2}{3}$
1895–96.....	68	71	63	$67\frac{1}{3}$	$0\frac{2}{3}$
1896–97.....	73	76	74	$74\frac{1}{3}$	7

(1) Including a pupil teacher who pays for all extras.

Table No. II, showing the number of pupil boarders attending the School each year, for the whole or part of the year, from the Dioceses of Nova Scotia and Fredericton, as compared with the number from other Dioceses in the Dominion, the United States and Newfoundland.

Table No. II.

Year.	No. of Pupil Boarders from the Dioceses of Nova Scotia and Fredericton.	No. of Pupil Boarders from other Dioceses in the Dominion, the U. S. and Nfld.	Total.
1891 (half year)....	21	6	27
1891–92.....	64	7	71
1892–93.....	60	10	70
1893–94.....	64	16	80
1894–95.....	66	13	79
1895–96.....	57	17	74
1896–97.....	63	22	85

Table No. III,

Showing the number of boarders coming from each Province in the Dominion, from Newfoundland and the United States, for the whole or part of the year. Cape Breton is included in Nova Scotia.

	School Year.						
	1891. ½ Year.	1891–92.	1892–93.	1893–94.	1894–95.	1895–96.	1896–97.
Canada and Newfoundland.							
Nova Scotia	17	45	35	37	43	42	45
New Brunswick	4	18	23	23	18	12	17
Prince Edward Is.		1	2	4	5	3	1
Quebec	5	5	6	5	5	6	8
Ontario		1	1	2	2		1
Manitoba							1
Assiniboia	1	1					
Alberta							1
Newfoundland				1	2	4	1
United States.							
New York			3	7	2	6	7
Massachusetts				1	1		2
New Hampshire					1	1	1
Total	27	71	70	80	79	74	85

Province in the
for the whole or
a.

95.	1895-96.	1896-97.
	42	45
	12	17
	3	1
	6	8
		1
		1
		1
	4	1
	6	7
		2
	1	1
	74	85

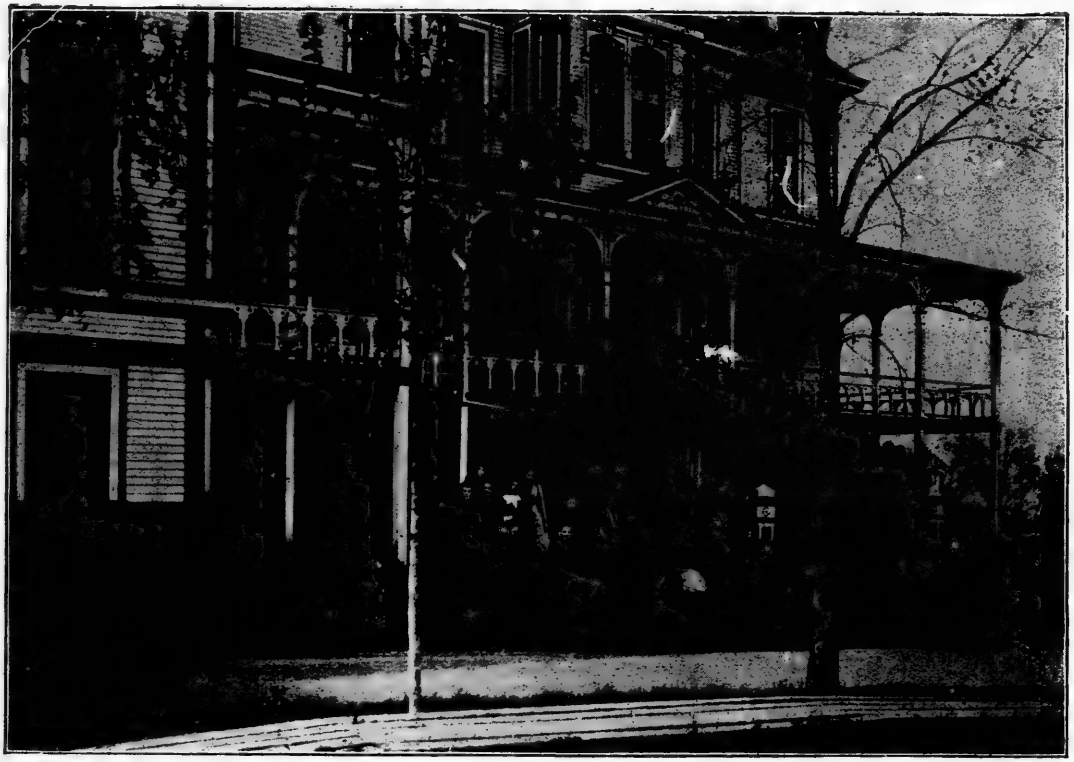

Portion of South Front of Main Building.

Portion of South Front of Main Building.

Brief History of the Establishment of the Church School.

The initiatory step in the establishment of this School was taken by the Alumni of King's College, Windsor, on the 25th June, 1890. (1) The project was brought under the notice of the Synod of the Diocese of Nova Scotia in the address of the Bishop on June 27th, 1890.

On the 1st July the matter came before the Synod by resolution. After discussion, it was unanimously decided by both orders that a "Church School for Girls, at Windsor, Nova Scotia," should be forthwith established on the basis of a Joint Stock Company, and on the following conditions :—

I. The financial affairs of the Association shall be managed by a Board of seven Directors, to be elected by the Shareholders in such way as they may determine. (2)

II. The Discipline and Instruction, as well as the appointment of the Teaching Staff, shall be controlled by a Board of nine Trustees, three to be appointed by the Shareholders, one by the Synod of Nova Scotia, one by the Synod of Fredericton, two by the Governors of King's College out of their own body, the Bishop of Nova Scotia, and the Bishop of Fredericton. The Bishop of Nova Scotia to be Chairman *ex-officio.* (3)

(1) See page 158 of the Calendar of the University of King's College, Windsor, for the year 1890-91.

(2) See Act of Incorporation, passed 19th day of May, A. D. 1891. Also, By-Laws adopted at the annual meeting of the Shareholders, held at Edgehill, on the 7th October, 1891, and approved by His Honour the Lieutenant-Governor in Council on the 29th day of October, A. D. 1891.

(3) See Journal of the Twenty-First Session of the Diocesan Synod of Nova Scotia. Also Act of Incorporation, which enacts that :—The Board of Trustees shall consist of—The Bishop of Nova Scotia, for the time being, Chairman ; the Bishop of Fredericton, for the time being ; one Trustee appointed by the Synod of the Diocese of Nova Scotia, to hold office for two years ; one Trustee appointed by the Synod of the Diocese of Fredericton, to hold office for two years ; two Trustees appointed by the Governors of King's College, to hold office for one year ; three Trustees appointed by the Shareholders, to hold office for one year. All meetings of the Board of Trustees shall be held in Windsor, Nova Scotia.

On the 2nd July, 1890, the Synod of the Diocese of Fredericton(1) concurred in the project. The first meeting of the Promoters was held at Windsor on the 10th July following, when arrangements were made for the purchase of the Edgehill property. On the 7th August, a meeting of the Shareholders in the "Church School for Girls," was held at Edgehill, and seven Provisional Directors appointed. On the 12th Nov., at a general meeting of the Shareholders at Windsor, liberal support being guaranteed, and the services of a widely known and most efficient Lady Principal having been secured, a Board of Trustees and a Board of Directors were organized, and it was decided to open the School on January 8th, 1891.

On that day the Lady Principal and a sufficient teaching staff, together with twenty-seven resident pupils and fifteen day scholars, were present. With much regret, several pupils had to be declined in consequence of the building at Edgehill not being fitted to accommodate more than thirty-five residents. That the school opened full was a matter for congratulation, but the insufficiency of the accommodation impressed on the Trustees and Directors the duty of providing, at the earliest convenient period, for those who had sought or might seek admission.

Steps were at once taken to procure plans for a building complete in itself, for the residence of fifty more boarders, with class-rooms, gymnasium, capacious dormitories and all modern conveniences.

The foundation of the New Building was commenced on the 18th May, 1891, within less than one year from the date of the initiatory proceedings taken on the 25th June, 1890.

The corner-stone of the New Building was laid on the 23rd June, 1891, by the Hon. Sir John C. Allen, D. C. L., Chief Justice of New Brunswick, assisted by the Very Rev. Dean Gilpin, D. D., Commissary of the Bishop of Nova Scotia, in the presence of the School and a large number of clergy and laymen. The New Building was completed, furnished and occupied throughout on the 16th January, 1892, at a total cost of $30,000.

The rapid progress of the School, particularly in the MUSIC and ART DEPARTMENTS, soon called for the addition of eleven Music Rooms, an Art Room and an Assembly Hall. These adjuncts to the School Buildings were commenced in 1896, and sufficiently completed for occupation in September of that year.

During the vacation in 1896 the School-room was enlarged, and hot

(1) Journal of the Twenty-First Session of the Diocesan Synod of Fredericton.

water heating apparatus introduced throughout the Old Building in which the School-room is situated, thus completing the introduction of hot water heating into all the rooms both of the Old Building, the Main New Building, the new Music Rooms and the Art Room, sixty-nine rooms in all.

An Act of Incorporation was passed by the Legislature of Nova Scotia on Tuesday, May 19th, 1891. Under this Act the liability of Shareholders is limited to the amount of their subscribed stock. The following provisions are embodied in the Act :—

1.—The Capital of the said Corporation shall consist of the sum of Fifty Thousand Dollars ($50,000), divided into Ten Thousand Shares of Five Dollars ($5.00) each. The said Corporation shall have power to increase the said Capital to a sum not exceeding Seventy-Five Thousand Dollars ($75,000).

2.—The said Corporation shall have power and legal authority to establish and maintain an Institution of learning, to be called "The Church School for Girls," at Windsor, for the education of girls and young women in the various branches of Literature, Science and Art.

The first Wednesday in October of each year is the day appointed for the general meeting of Shareholders, to be held at Edgehill, in the town of Windsor, N. S.

Examinations in Musical Knowledge.

The CHURCH SCHOOL is now enrolled in union with Trinity College, London, England. (1)

Nine of the Edgehill pupils sent in their names to the Secretary of Trinity College, for "Examination in Musical Knowledge" during the last academical year. The "Visitors" who presided during the examination in June 1896, and transmitted the answers to the papers to the Secretary in London, were the Ven. Archdeacon Weston-Jones, Rector of Windsor, and the Rev. Canon Vroom, B. D., of King's College, Windsor.

The results of the examinations, for Pass and Honours, which are totally distinct, were sent to the Lady Principal in August, the announcement being as subjoined :—

---

(1) TRINITY COLLEGE, LONDON. -INCORPORATED IN 1881.

The objects of the College are generally "To advance the Art and Science of Music, and to improve the Professional and Technical Education and General Culture of Musical and other students," etc.

The Academical Board are empowered to admit into UNION or AFFILIATION with the College, Institutions, Schools, Societies, etc., subject to such regulations as the Board shall from time to time determine.

The President of the College is Sir Richard G. Webster, G. C. M. G., Q. C., LL. D., M. P. Among the Vice-Presidents are the Right Hon. the Earl of Aberdeen, who was President from 1884 to 1890. The "Court of Examiners" include the most prominent authorities in Music.

The Institutions in Union or Affiliation with Trinity College are very numerous, including colleges, schools, etc., in the United Kingdom (upwards of 200), Australasia, South Africa, India, Ceylon, Canada, etc.

More than 200 Local Centres have been established in the United Kingdom and the Colonies. The College grants MUSICAL DIPLOMAS and CERTIFICATES. The examination papers are sent to the Local Centres from London. The papers are answered in writing by students of the college or school to which the papers are sent, under the supervision of duly appointed Visitors. The answers are transmitted to the Secretary of the College in London, where they are examined under the supervision of the "Court of Examiners."

The Candidates at the Local Examinations are divided into three Divisions—Senior, Intermediate and Junior. Each Division is again divided into two Sections, PASS SECTION and HONOURS SECTION, according to the qualifications of the Candidate.

Trinity College Examinations in Musical Knowledge.

SENIOR DIVISION.

Margaret Willets.....Total Marks : 70—Pass Section.

INTERMEDIATE DIVISION.

Beatrice Neville Parker.....	Total Marks :	88—Honours Section.	
Constance E. J. Chandler	"	84	" "
Blanche V. Hanington.....	"	78—Pass Section.	
E. Isabella Dodwell..... ...	"	77	" "
C. Marguerite Parker.....	"	75	" "

JUNIOR DIVISION.

Mary F. Pearson.... .....Total Marks :	82—Honours Section.		
Grace A. Roy...	"	94—Pass Section.	
Ethel M. Pearson	"	73	" "

The names of 22 candidates have been sent in this year, showing a large increase and a warm appreciation of the advantages which successful competition confers.

NO. OF CANDIDATES FROM THE CHURCH SCHOOL.

1896.....	9
1897...	22

The Health of the School.

A notable addition has been made to the Staff by the appointment of a MATRON and TRAINED NURSE, whose special duty it is daily to inquire into the health of the pupils, and attend to them in cases of temporary indisposition or more serious and prolonged sickness.

Physical Training.

Calisthenics.

The Trustees are desirous that special attention be given to Physical Culture, chiefly on the ground that a good and serviceable mental education is inseparable from bodily health and systematic training.

Apart from these considerations, ease with grace in movement and bearing is a most desirable acquisition, and as a gift or a refinement often produces beneficial influence. Every encouragement is therefore given to Calisthenics and out-door exercise. The instruction comprehends:

1. Arena Drill or Figure Marching.
2. Physical Drill.
3. Indian Club Exercises.
4. Dumb Bell Exercises.
5. Bar Bell Exercises.
6. Wand Exercises.
7. Fencing.

Physical Culture—Delsarte.

The appointment of a resident Governess to take charge of the Physical Culture classes is a new feature in the Church School. The aim is to exercise constant supervision over pupils not merely in the Class Room devoted

ointment of a
o inquire into
rary indispo-

n to Physical
tal education

ovement and
a refinement
is therefore
comprehends:

f the Physical
im is to exer-
Room devoted

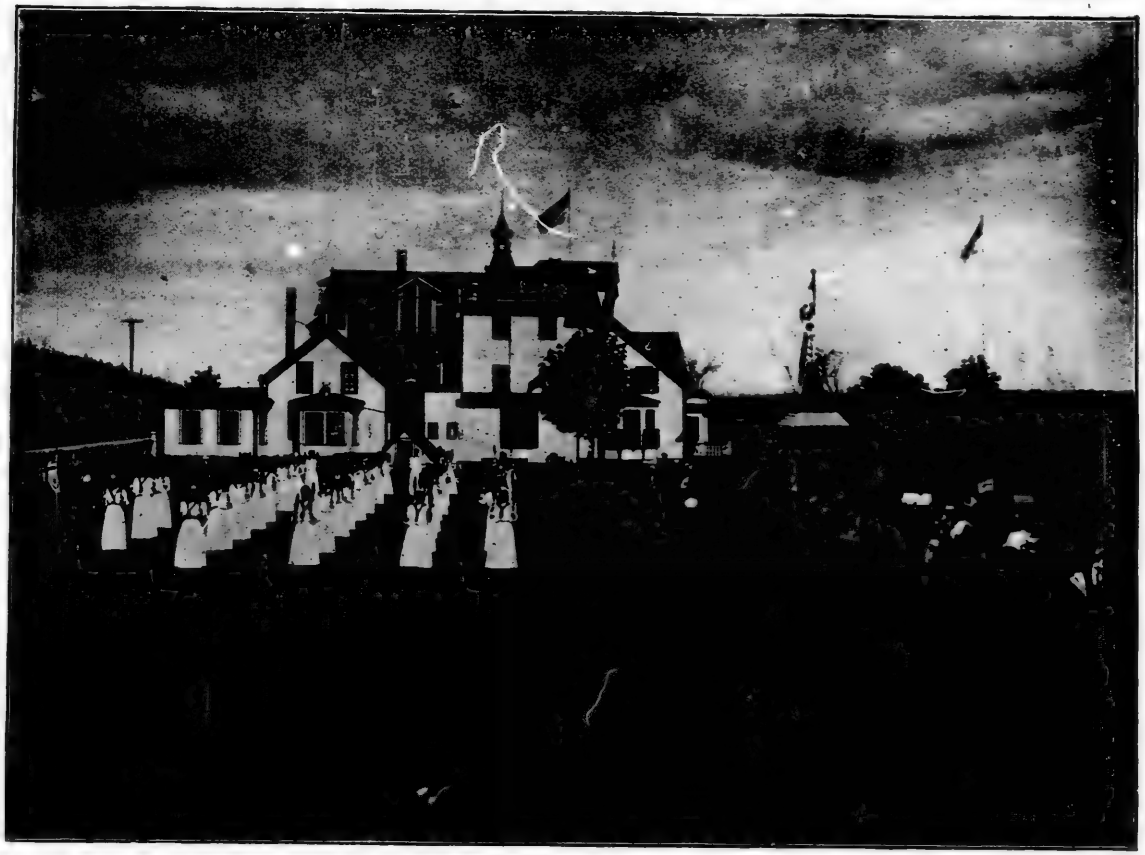

Calisthenics.

to exercises in Physical Culture, but at all times and places during attendance at the School.

The Recreation Grounds.

These lie to the west of the School buildings, and consist of two level portions constituting an upper and lower plateau, separated by terraces about ten feet high in the aggregate, and a gravelled road 12 feet broad. The upper plateau is 250 feet long by 100 feet broad, and is divided into a Bowling Green, Lawn Tennis Courts and Croquet Ground. On the north side is a picket fence, supporting grape vines, to the north of which again is the School road to the fields. The lower plateau is 250 feet long by 63 feet broad. It is designed for Lawn Tennis and Croquet.

The grounds south and east of the buildings are chiefly in grass plots with terraced walks on the south and east sides, extending for seven hundred and eighty feet, and communicating with the Lawn Tennis Courts by means of wooden stairways.

The Flower Garden and Shrubbery are being enlarged year by year, with a view to cultivate a taste for gardening, as well as insensibly to educate the eye and mind properly to appreciate decoration, and make the external surroundings of school life attractive and enjoyable. A Skating Rink, covering an area of 1,600 square yards, forms part of the recreation grounds in winter, together with toboggan slides in an adjoining field.

The School Dairy.

Fresh milk is supplied daily from the School Dairy. The average quantity yielded by the Dairy is fifty quarts a day, the whole of which is consumed in the School.

The Laundry.

A capacious Laundry has been erected on the School Grounds. It is provided with modern apparatus and drying rooms, in which all the Laundry work for the entire establishment is efficiently and speedily performed.

The School Hospital.

This is a small building placed on the highest part of the property.

Calisthenics.

Being 100 feet above the sea level, it is thirty feet higher than the basement of either of the School buildings. It will be used in case of the sudden outbreak of infectious or contagious disease.

Standing and Aims of the School.

The additions and improvements have been undertaken with the object of placing the School in the front rank among Educational Institutions. In an age of keen competition, it is useless to seek public patronage unless special advantages and attractions are freely presented and persevered in. The best educational facilities and the best domestic arrangements are needed. The Trustees have employed a decided but most satisfactory method of securing teaching power in the Church School for Girls, especially in the Music, Art and English departments. But while the intellectual training of the pupils has been carefully attended to, the home life in the Church School for Girls has not been neglected. Indoor amusements of different kinds, especially for the younger pupils, have been provided, with a view to make School life as attractive as possible. And now the School possesses a handsome Assembly hall, a capacious and well lighted Art Room, and numerous Music Practice Rooms.

Remarks on the Register and Scale of Charges at the Church School for Girls.

In presenting the following Register for the year 1896-97, the Governing Body particularly request Parents and Patrons to examine the charges for Board and Tuition, and consider the additional advantages now offered to the public by the Corporation of the Church School for Girls.

From an inspection of the Table of Charges for Extras it will be seen that if a pupil elects to take ALL THE EXTRAS specified, namely, Drawing, Painting, Pianoforte, Voice Culture, Class Singing, Latin, German, (French is free to Boarders), Calisthenics and Needlework, the total cost would not exceed $461.00 per annum for each pupil, as follows :—

	Per Annum.
Board and Tuition in English Branches and the French Language, including Trained Nurse charge	$ 188.00
All Extras enumerated above, Michaelmas Term.....	102.00
Lent Term.....	85.50
Easter Term.....	85.50
	$461.00

Few pupils would be able to take all the Extras during any one year, and most of them not more than two or three.

If a pupil takes three extras, viz., Pianoforte, Drawing and Calisthenics, the annual School charges for the items named will be :—

Board and Tuition in all English Branches, including French and Trained Nurse charge				$188.00
Pianoforte	Michaelmas	Term	$12.00	
	Lent	"	10.00	
	Easter	"	10.00	
Drawing or Painting	Michaelmas	"	12.00	
	Lent	"	10.00	
	Easter	"	10.00	
Calisthenics	Michaelmas	"	3.00	
	Lent	"	3.00	
	Easter	"	3.00	
Total specified Extras				73.00
				$261.00
Add use of Piano, one hour daily				9.00
Total				$270.00

The reason why the Governing Body of the CHURCH SCHOOL FOR GIRLS are able to ask such a comparatively small sum as $188.00 per annum for Board and Tuition in all English Branches and the French language, is that the School, with an excellent Staff of Teachers, and enjoying the patronage of the Synods of the Dioceses of Nova Scotia and Fredericton, has relied upon, and has secured in a remarkable manner, the confidence of parents and guardians, not only throughout the Maritime Provinces, but also far beyond their borders, as testified by the Register herewith presented.

The CORPORATION has provided the large outlay involved in the construction of the capacious and well furnished buildings, which now comprehend sixty-nine rooms, and give ample and healthful accommodation to 100 Residents. The extensive grounds, covering nearly eight acres, give space for all the needful athletic amusements in a large establishment for the training of "GIRLS AND YOUNG WOMEN." The new Assembly Hall provides accommodation for Concerts and Recitations, Calisthenics, Dancing, Delsarte, and a Promenade in winter or during rainy weather. It affords scope for 100 pupils and room for 500 visitors.

The ART ROOM OR STUDIO, of which a representation in photogravure is given, has ample capacity for forty students. It is a very attractive and enjoyable adjunct to the School. The new Music Teaching and Music Practice Rooms, twelve in number, afford very convenient and efficient facilities for the Music Department.

These advantages, coupled with low charges, could only be offered and maintained by securing a large annual attendance at the School. In like manner continued support can only be expected by gradually raising the standard of tuition and discipline, and by yearly improving on the methods of the past.

The attention of Parents and Guardians is drawn to arrangements noticed in another place, for students at Edgehill obtaining the distinction of "ASSOCIATE IN ARTS" at the University of King's College. The regulations concerning "Special Senior Students" will greatly facilitate the securing of this distinction and preparation for the University, besides affording opportunities for further studies in Music and Art, coupled with the advantages of a well regulated and comfortable home.

Register, 1896-97.

	Name of Pupil.	*Parent or Guardian.*	*Residence.*
1.	Arnold, Margaret W.	O. R. Arnold, Esq.	Sussex, N. B.
2.	Baptist, Isett. K	Mrs. E. Baptist	Three Rivers, P. Q.
3.	Baptist, Gwendoline M.	" "	" "
4.	Barker, Madeline S.	Hon. Mr. Justice Barker, D. C. L.,	Saint John, N. B.
5.	Barker, J. L. Winifred.	" " " "	" " "
6.	Barnhill, Georgina B.	B. B. Barnhill, Esq.	Two Rivers, N. S.
7.	Barnhill, J. Alice	" " "	" "
8.	Bartling, Jennie	W. W. Bartling, Esq	Liverpool, N. S.
9.	Bigelow, Helen M.	J. E. Bigelow, Esq.	Truro, N. S.
10.	Bingay, Margaret A.	Geo. Bingay, Esq., Q. C.	Yarmouth, N. S.
11.	Black, Margaret A.	J. Black, Esq	St. Stephens, N. B.
12.	Black, Esther M.	" "	" "
13.	Bond, Muriel C.	Lt.-Col. Bond	Montreal, P. Q.
14.	Bowen, Lucy C.	Mrs. Amos Bowen	Quebec, P. Q.
15.	Bullock, Gwladys B.	Rev. Dr. Bullock	Halifax, N. S.
16.	Bullock, Violet	Rev. W. H. Bullock, D.C.L.	" "
17.	Bober, Angela	Professor Bober	Windsor, N. S.
18.	Campbell, Florence J	G. D. Campbell, Esq	Weymouth, N. S.
19.	Campbell, M. Katherine	" " "	" "
20.	Cassels, Harriet F.	W. G. Cassels, Esq, Q. C.	Toronto, Ont.
21.	Clarke, Louise F.	Eben. B. Clarke, Esq	Boston, Mass.
22.	Coster, F. Geraldine	G. C. Coster, Esq	Saint John, N. B.
23.	Coster, Joan C. H	" " "	" "
24.	Coffill, Lizzie W	Capt. L. M. Coffill	Brooklyn, N. Y.
25.	Chandler, Constance E. J.	Mrs. Chandler	Dorchester, N. B.
26.	Davison, Ellen M	E. D. Davison, Esq	Bridgewater, N. S.
27.	Dickey, Mary H.	J. A. Dickey, Esq., C. E.	Amherst, N. S.
28.	Dean, Hazel	Robert Hamilton, Esq	Quebec, Prov. Que.
29.	Dodwell, E. Isabella	C. E. W. Dodwell, Esq., C.E.	Halifax, N. S.
30.	Dimock, Ellen M	F. W. Dimock, Esq	Windsor, N. S.
31.	Ellis, Florence	A. E. Ellis, Esq.	Halifax, N. S.

	Name of Pupil.	*Parent or Guardian.*	*Residence.*
32.	Forsyth, Annie L.	E. A. Forsyth, Esq.	Windsor, N. S.
33.	Gilpin, F. Ellen	Edwin Gilpin, Esq., LL. D.	Halifax, N. S.
34.	Greer, Constance J.	Rev. Wm. Greer	North Conway, N. H.
35.	Graveley, Sophia A.	W. B. Graveley, Esq.	Calgary, Alberta.
36.	Haliburton, Susan	Wm. Haliburton, Esq.	Liverpool, N. S.
37.	Hamilton, C. Naomi	John Hamilton, Esq.	Quebec, Prov. Que.
38.	Hamilton, Edith C.	" " "	" "
39.	Harrison, May	Mrs. L. B. Harrison	Saint John, N. B.
40.	Heinemann, Elsa F.	Paul Heinemann, Esq.	Staten Island, N. Y.
41.	Heinemann, Bertha	" " "	" "
42.	Hewitt, Laura M.	Rev. John Hewitt	Burin, Newfoundland.
43.	Hanington, Blanche V.	Hon. Mr. Justice Hanington, D. C. L.	Dorchester, N. B.
44.	Hind, A. Katherine	Rev. Duncan Hind	Sandwich, Ont.
45.	Inches, Mary K	P. R. Inches, Esq., M. D.	Saint John, N. B.
46.	Johns, Florence M.	Thomas W. Johns, Esq.	Yarmouth, N. S.
47.	Knowles, Jane Tupper	R. B. Knowles, Esq.	Milton, N. S.
48.	Kinnear, May C.	Mrs. Kinnear	Windsor, N. S.
49.	Kinnear, A. Muriel	" "	" "
50.	Leckie, Edith L. L.	R. G. Leckie, Esq	Torbrook, N. S.
51.	Leckie, Florence S.	" " "	" "
52.	Loasby, Gertrude	O. A. Barberie, Esq.	Campbellton, N. B.
53.	Meyer, Helen A.	T. F. H. Meyer, Esq.	New York, U. S. A.
54.	Morse, Theodora D.	C. J. Morse, Esq., M. D.	Amherst, N. S.
55.	Nicholls, Olive M.	W. G. Nicholls, Esq.	Winnipeg, Manitoba.
56.	O'Brien, Madge	Wm. O'Brien, Esq.	Windsor, N. S.
57.	Oxley, Constance E.	J. Oxley, Esq.	Halifax, N. S.
58.	Owen, Vera E. M.	Hon. W. H. Owen, M.L.C.	Bridgewater, N. S.
59.	Parker, Beatrice N.	Neville G. D. Parker, Esq., M. D.	St. Andrews, N. B.
60.	Parker, C. Marguerite	" " " " " "	"
61.	Pearson, Florence E.	B. F. Pearson, Esq.	Halifax, N. S.
62.	Pearson, Ethel M.	" " "	" "
63.	Pearson, Mary F	" " "	" "
64.	Poole, M. Dorothy	H. S. Poole, Esq.	Stellarton, N. S.
65.	Poole, F. Lucie	" " "	" "
66.	Pugsley, Mabel G.	R. Pugsley, Esq.	Amherst, N. S.
67.	Rankine, Gladys C.	Wm. Rankine, Esq	St. Margaret's Bay, N. S.
68.	Ritchie, Beatrice L	T. Ritchie, Esq	Halifax, N. S.
69.	Robertson, Kathleen	J. C. Robertson, Esq.	Saint John, N. B.

	Name of Pupil.	*Parent or Guardian.*	*Residence.*
70.	Ross, Fannie	W. A. Ross, Esq	Staten Island, N. Y.
71.	Ross, Isabella G	" " "	" "
72.	Roy, Gertrude E	Rev. Ed. Roy	Eastern Passage, N. S.
73.	Roy, Grace A	" " "	" "
74.	Roy, Ruby E	J. E. Roy, Esq	Halifax, N. S.
75.	Roy, Ivy E	" " "	" "
76.	Russell, M. Evelyn	J. A. Russell, Esq	Windsor, N. S.
77.	Russell, E. Kathleen	" " "	" "
78.	Silver, Margaret C	W. N. Silver, Esq	Halifax, N. S.
79.	Stopford, Ellen L	Geo. E. Stopford, Esq	Amherst, N. S.
80.	Smith, Kathleen	C. Smith, Esq	Kentville, N. S.
81.	Smith, Heloise	L. Mortimer Smith, Esq	Halifax, N. S.
82.	Tooker, Norah E	Staff Commander Tooker, R. N.,	Charlottetown, P.E.I.
83.	Upton, Florence B	Edgar W. Upton, Esq	Salem, Mass.
84.	Vroom, Mary G	Rev. Canon Vroom, B. D.	Windsor, N. S.
85.	Vooght, Edith I	John Vooght, Esq	North Sydney, C. B.
86.	Weston, Edith F	Byron A. Weston, Esq	Halifax, N. S.
87.	Wilson, Mexis H	B. C. Wilson, Esq	Waverley, N. S.
88.	Winslow, Caroline	E. Byron Winslow, Esq	Fredericton, N. B.
89.	Wiswell, Frances I	C. J. Wiswell, Esq	Boston, Mass.
90.	Watson, R. M. Lucile	Lawrence Lynch, Esq	Quebec, Prov. Que.
91.	Winslow, Miss C	F. E. Winslow, Esq	Chatham, N. B.

Non-Resident Students Taking Special Subjects.

92. Bowman, Florence
93. Dakin, Miss
94. Hind, Miss
95. McCallum, Miss
96. Shand, Miss
97. Paulin, Miss Nellie

97 Total.

SUMMARY.

85 Boarders.
6 Day Scholars.
6 Non-Resident Students taking Special Subjects.

97 Total.

Bedroom.

Bedroom.

idence.
r ., N. Y.
"
ssage, N. S.
"
. S.
"
N. S.
"
. S.
N. S.
N. S.
. S.
ttetown, P.E.I.
ss.
N. S.
ney, C. B.
. S.
N. S.
n, N. B.
ass.
rov. Que.
N. B.

. . . . . .
. . . . . .
. . . . . .
. . . . . .
. . . . . .
. . . . . .

jects.

The School Year.

The School Year is divided into three Terms :—

Michaelmas Term—First Saturday in September to December 20th.
Lent Term—Third Saturday in January to First Saturday in April.
Easter Term—First Saturday in April to Third Tuesday in June.

There is no vacation at Easter, but Good Friday, and Monday and Tuesday in Easter week are holidays. Parents who desire their daughters to go home for these few days must make special application to the Lady Principal.

1897—98.

Michaelmas Term—	Begins.....	Sept. 4th,	1897.
" "	Ends.....	Dec. 20th,	"
Lent Term—	Begins.....	Jan. 15th,	1898.
" "	Ends.....	April 2nd,	"
Easter Term—	Begins.....	April 2nd,	"
" "	Ends	June 21st,	"

Charges for Board and Tuition in the English Branches and the French Language.

The charges for board and tuition in the English Branches *and the* French Language *are $185 per School year, being $75 for the Michaelmas Term, and $55 each for the Lent and Easter Terms, to be paid in advance to the* Treasurer *at the beginning of each term.* (See also "Trained Nurse" Charge, page 22.)

The English branches included in the charges for BOARD and TUITION are :—

1. Reading.
2. Writing.
3. Arithmetic.
4. Grammar and Composition.
5. Orthography.
6. Algebra.
7. Bookkeeping.
8. Geometry.
9. Experimental Physics.
10. General and Physical Geography, with use of the Globes.
11. Ancient and Modern History,
12. Church History.
13. Religious Instruction.
14. Literature.
15. Lessons on Art.
16. Physiology.
17. Astronomy.

The charges also include washing to the extent of 12 plain pieces and House Linen, weekly. Dresses, Pillow Shams, Starched Blouses, Skirts and other starched articles are charged according to a printed scale with which each pupil is provided. Plain washing beyond the number specified, will be charged at the rate of 35 cents per dozen.

Trained Nurse Charge.

An additional charge of one dollar a term for each pupil is now made for the purpose of retaining the services of a qualified trained *Nurse* to look after the special and general health of all the pupils.

A reduction of 20 per cent. will be made for the daughters of Clergymen on all charges. The reduction for sisters, not the daughters of Clergymen, will be 12½ per cent. on the fixed fee of $185.

Day Pupils.

The Charges for day pupils (English branches) are at the rate of $40 per annum, being $16 for the Michaelmas Term, and $12 each for the Lent and Easter Terms.

Special Senior Students.

(See page 27.)

Charges for Extras.

Subjects.	Michaelmas Term.	Lent and Easter Terms each.
Free Hand Drawing, Crayon and Charcoal Drawing	$12.00	$10.00
Painting in Oil or Water Colours	12.00	10.00
" on China	12.00	10.00
Wood Carving	6.00	5.00
Private Singing and Voice Culture	12.00	10.00
Class Singing	2.00	1.50
Pianoforte	12.00	10.00
Latin	12.00	10.00
German	12.00	10.00
French (Day Scholars)	10.00	8.00
Calisthenics	3.00	3.00
Needlework	3.00	3.00
Violin	12.00	10.00
Use of Piano, 1 hour daily	3.00	3.00
" " 2 "	4.50	4.50
Dancing	6.50	6.50
Delsarte	6.50	6.50

A set of apparatus to illustrate lectures on Electricity, Magnetism, Heat and Light, together with Elementary Mechanics, Hydrostatics, Pneumatics, etc., has been procured by the School, for the use of which no extra charge is made.

Boarders remaining during the Christmas vacation will be charged $5.00 per week. No boarder can remain in residence during the summer vacation.

Terms of Payment.

In all cases an Advance Payment *for one term is required, viz.: $76.00 for the Michaelmas Term, and $56.00 for the Lent and Easter Terms, respectively. Neglect of this condition will render a pupil liable to be sent home after an unexplained lapse of a period exceeding one month.*

When a term has been entered upon, no deduction will be made for absence.

Half a term's notice of the removal of a pupil is required to be transmitted to the Lady Principal.

Application for Admission.

Applications for admission to the "Church School for Girls" should

be addressed to the Secretary, Dr. Hind, at Windsor, who will forward a printed form to be filled in by parents or guardians.

Children are admitted at the age of ten years, and great advantage is gained by their taking the entire course of the carefully prepared outline of Study embodied in THE SCHOOL COURSE.

School Requisites.

Boarders will provide their own bedding (except iron bedstead and mattresses, 2 ft. 6 in. by 6 ft. 2 in., which are furnished by the School), towels and table napkins; but on paying a net charge of $15.00, bedding, etc., will be provided as long as the pupil remains at the School. The following articles are required:—Six table napkins, six towels, four sheets, four pillow cases, two white quilts, two pairs blankets, one under blanket, two pillows, two pillow shams. Boarders are required to bring for their own use a dessert and tea-spoon, two forks, two knives, and napkin ring, each marked with the owner's name. All clothing must be distinctly marked in the same manner.

Clothing, &c., Required.

1.—A suit for calisthenic exercises and physical culture, consisting of a plain black skirt (no drapery), short—reaching just above the ankle; a scarlet blouse waist, with loose sleeves and black collar and cuffs; black stockings and bloomers. Also, a warm, loose underwaist to replace corset.

2.—A warm dressing-gown and warm slippers.

3.—Warm flannel under-wear for winter.

4.—Stout walking-boots.

5.—Coloured petticoats for winter wear.

6.—Two bags for soiled clothing.

7.—Water-proof cloak, umbrella, India rubbers, and overboots and overstockings.

The only dresses needed throughout the year are:—Two or three print dresses for autumn and spring; two woollen dresses for School; two dresses suitable for church and street; one light evening dress of warm material, made high at the neck and with long sleeves.

No dress-making can be attended to at the School. Dentistry should be attended to before coming to School.

will forward a

eat advantage is
repared outline

n bedstead and
by the School),
15.00, bedding,
e School. The
els, four sheets,
under blanket,
bring for their
nd napkin ring,
be distinctly

e, consisting of
re the ankle ; a
nd cuffs ; black
replace corset.

overboots and

o or three print
ol ; two dresses
warm material,

istry should be

Dining Room.

The School Course.

The School is divided into JUNIOR and SENIOR Departments.

Outline of Study.

JUNIOR COURSE.

Primary Department—Writing, Reading, Spelling, Geography, Language Lessons, Child's History, Arithmetic, (simple rules), Scripture, French.

Intermediate Department—Writing, Reading, Spelling and Dictation, Geography, Language Lessons, and English Grammar, British and Canadian History, Arithmetic to Fractions, Mental Arithmetic, Scripture, Composition, French.

SENIOR COURSE.

First Year—General and Physical Geography, English Grammar, Dictation, Analysis, English Composition, Greek and Latin derivations, Arithmetic, Mental Arithmetic, Natural Science, Astronomy, Roman History, Scripture; French, German, Latin (optional).

Second Year—Arithmetic, Book-keeping, Algebra, Physical Geography, Historical Literature, Analysis and Composition, General Elocution, Historical Readings, Grecian History, Scripture, Mythology, French, German, Latin (optional).

Third Year—Higher Arithmetic, Algebra, Critical Literature, Elocution, English Essays, Ancient History, Church History, Lessons on Art (the Old Masters), French History and Literature Readings, Geology or Botany, Physics; French, German, Latin (optional).

Fourth Year—Algebra, Geometry, Critical Literature, English Essays, Universal History, Church History, Lessons on Art (the Modern

Dining Room.

Painters), German History and Literature (readings), Physiology, Astronomy ; French, German, Latin (optional).

Special classes for Elocution, Chemistry, Botany, etc.

It is particularly requested that the ordinary routine of the Elementary Branches of the School Course be not interfered with ; the Lady Principal undertaking that no studies will be imposed beyond the capacity of the pupil.

Religious Instruction.

By the Rector of Windsor.

1. The Church Catechism.
2. Stated portions of the Bible, (See School Prizes).
3. The Prayer Book.

By the Lady Principal.

On Sunday Afternoons.

1. The Catechism.
2. The Collects for the day.
3. Readings.

General Time Table.

Rising Bell	6.30 a. m. ; 7 a. m. in winter months.
Morning Prayers	7.30 a. m.
Breakfast	7.40 "
Dinner	1.00 p. m.
Tea	6.00 "
Evening Prayers	6.40 "
Hour for Retiring	8.30 "
Lights out	9.00 "

Morning Classes from 9.00 a. m. to 12.50 p. m. ; afternoon varies, sometimes 2.00 to 3.00 p. m. Drawing and Painting days, 2.00 to 3.30 p. m.

Hours of Exercise.

8 15 to 8.45 a. m., 12.30 to 1.00 p. m., 1.40 to 2.00 p. m. Afternoon walk, 1 hour or 40 minutes. In recreation grounds, 1 hour or more.

Special Senior Students.

Preparation for the Universities.

Students who have attained the age of eighteen, and who have gone through a satisfactory course in English at the School, will be allowed to return to the School for advanced work in Special Subjects, viz:—Music, with Theory and Harmony, Painting and Drawing, the Languages, etc.

Music pupils may be candidates for the Examinations in connection with Trinity College, London, England.

Tuition fees in the above-mentioned subjects will be the same as stated on page 23 under the heading, "Charges for Extras."

Charges for Board, Lodging and Washing (12 plain pieces), including the charges for Trained Nurse, to students who have taken the whole or part of the School course at Edgehill:—

For the Michaelmas Term	$53.50
" " Lent Term	39.50
" " Easter Term	39.50

Facilities and attention will be given to those Special Senior Students who are desirous of preparing for Matriculation Examinations.

Nominations at King's College.

Nominations exempting from certain fees at King's College during their Arts course are open to Special Senior Students. The privileges conferred are coupled with the advantages of continuing their studies in Music, Art, etc., and the comforts of a suitable home. In all such cases students will be required to conform to the prescribed regulations.

Associate in Arts.

The title of "Associate in Arts" of the University of King's College, Windsor, Nova Scotia, is open to all students at the Church School for

Girls who can pass the examinations prescribed in the Calendar of King's College for Junior and Senior candidates.

The fees for these, payable to the Secretary of the Examining Committee, are $2.00 for Junior candidates, and $4.00 for Senior candidates.

Both examinations must be passed in order to secure the title of "Associate in Arts," but the two may be combined in the case of Senior candidates.

Full information can be found in the King's College Calendar under the head of "Regulations for Local Examinations," or will be given by the President of the College on application.

Books used in the Church School for Girls.

(Provisional List.)

Ancient History, by Myers and Allen.
Universal History, by Barnes.
Outlines of British History.
History of British North America.
Maclure's Old Testament History.
" New " "
Lane's Notes on English Church History—Early and Modern.
"The English Language," Parts I, II, III, by J. M. D. Meiklejohn.
English Literature Primer, by Stopford Brooke.
Douglas' English Grammar and Analysis.
" Initiary Grammar.
" Spelling and Dictation Exercises.
Kelfe's "Analysis Book."
"Lady of the Lake"—Scott; or other volumes in the Classics for School Series.
"Tales of a Traveller," by Washington Irving, or other of his works.
Story of the Bible, by Foster.
Shakespeare's Plays, by Rolfe, or Clarendon Press Ed.
Selections from Tennyson or other Poets.
Milton's Paradise Lost—Macmillan's Edition.
" Other works, " " or Clarendon Press.
Prayer Book Commentary—published by S. P. C. K.

Physical Geography, by Cornell.
General Geography—Calkin.
Unrivalled Atlas—Johnston.

Franklyn's Written Arithmetic.
New Plane and Solid Geometry, by Wentworth.
Todhunter's Algebra.
Astronomy, by Sharpless and Philips.
Hygienic Physiology, by Joel D. Steele.
Introduction to Physical Science, by A. P. Gage.
How Plants Grow, by Prof. Asa Gray.

The Beginner's Latin Book—Collar and Daniell.
The New Gradation, by Collar.
White's Cæsar.
" Horace—Odes.
Cicero's Orations—Henderson.
Grecian and Roman Mythology, by M. A. Dwight.

L'Année préparatoire de Grammaire—Larive et Fleury.
Première Année de Grammaire—Larive et Fleury.
Deuxième Année de " " "
French Verbs, by Mariot de Beauvoisin.
The Beginner's French Reader.
Worman's 1st and 2nd French books.
1st and 2nd books of French Composition—Roulier.
La première année de Geographie, par P. Foncin.
Precis de la Littérature Française, par Constanseau.
Leçons Moyennes d'Histoire, par Ducoudray.
Les précieuses Ridicules, par Molière.
Le Roman d'un jeune homme pauvre.
Le Tour du Monde.
Les Malheurs de Sophie.
Constanseau's French-English Dictionary.

Cook's Otto's German Grammar.
Otto's Materials for translating English into German.
Worman's Elementary German Grammar.
Worman's 1st and 2nd German books.
Ahn's 1st German Reader—Dr. P. Henn.
Whitney's German-English Dictionary.
Schiller's Neffe als Onkel.
Traümerein—Der Lindenbaum—Die Monate.

And other French and German books, selected from various authors as suitable for Reading and Translation.

History of Music, by H. G. Bonavia Hunt.
Harmony, Its Theory and Practice, by Ebenezer Prout.
Old Masters and their Paintings, by Sarah Tytler.
Modern Painters and their Paintings, by Sarah Tytler.

The School Prizes for the Year 1896-97.

PRIZES AWARDED BY THE TRUSTEES.

Gold Star,
Silver Star,
Testimonial, } Recognition of Merit.

THE BISHOP OF NOVA SCOTIA'S PRIZES.

A Gold Medal for "Knowledge of the History of the Church of England."

A Silver Medal for "Faithfulness in School Duties."

THE GOVERNOR-GENERAL'S MEDAL.

For General Proficiency in the Subjects taught in the School.

CONDITIONS.

I. Competitors must have been at least three years in attendance at the School when the Medal is awarded at the annual closing.

II. The Medal will be awarded to the competitor who secures the highest aggregate of marks in the written and oral examinations at the close of the School year, together with the marks awarded for Progress and Proficiency in the Music or Art Departments, or in both.

Money Prizes from the Synod of Fredericton for the "Church School for Girls," Windsor. Year 1896-97.

SUBJECTS:

Senior Grade.

Bible—O. T. 2nd Bk. of Kings.
N. T. Life of our Lord. } $15.00

Prayer Book—S. P. C. K. Commentary, Ordination Services.
Catechism—Whole. } .. 10.00

Middle Grade.

Bible—O. T.—1st Bk. of Kings.
N. T.—Part of Acts. } 10.00

Prayer Book—S. P. C. K. Commentary, Holy Communion.
Catechism—Whole. } 5.00

JUNIOR GRADE.

Bible—O. T.—Exodus.
N. T.—Matthew i-xi. } ..... $ 5.00

Prayer Book—Morning Prayer to end of Apostles' Creed.
Catechism, to end of "Desire." } 5.00

No Prize to be given unless sixty per cent. of marks be gained in the Examination.

Book Prizes.

THE VERY REV. DEAN PARTRIDGE'S PRIZE.

For the best Student in the Trinity College, London (Eng.) Musical Examination.

THE REV. E. P. CRAWFORD'S PRIZE.

For Proficiency in Vocal Music.

THE REV. H. D. DE BLOIS' PRIZE.

For highest number of Marks in Matriculation at King's College.

R. G. LECKIE'S PRIZE.

For Proficiency in Canadian History.

THE REV. CANON BROCK'S PRIZE.

For Knowledge of the History of the Church of England..(SECOND PRIZE.)

D. P. ALLISON'S PRIZE.

For Proficiency in English.

MRS. COURTNEY'S PRIZE.

For Needlework.

THE LADY PRINCIPAL'S PRIZES.

For best HOUSE MARKS in 3rd, 4th, 5th and Preparatory Classes.

SCHOOL PRIZES FOR PROGRESS AND PROFICIENCY IN DIFFERENT SUBJECTS.

1. ..... French.
2. ..... German.
3. ..... Drawing.
4. ..... Painting.
5. ..... Pianoforte.
6. ..... Theory of Music.

Regulations.

1. The conditions of attendance at the School are GOOD CONDUCT and proper observance of RULES and DISCIPLINE.

2. Boarders are required to present themselves on the day before the commencement of Term. Day Scholars must be present on the first day of Term.

3. No correspondence will be allowed without the consent of parents and guardians; and it is advisable that correspondence should be limited. Visitors must present a letter of introduction from parents to the Lady Principal.

4. The Lady Principal is to be considered as the guardian of the Resident Pupils, and is responsible to the Trustees.

5. An accurate daily record of attendance, deportment and recitation is kept, and the results are reported to the Trustees monthly, or as occasion may require.

6. No useless articles of jewelry will be allowed. The dress of pupils must be neat and plain. A dark serge sailor suit is best for a school dress during the winter.

7. Presents of confectionery and eatables (except fruit) are prohibited, and packages of confectionery sent to pupils will not be delivered.

8. Pupils remaining during the Christmas vacation are subject to the restrictions imposed by the Lady Principal.

9. Reports are sent every half term to the parents, which indicate the progress made by their children.

10. Pupils may receive their lady friends on Saturday afternoons, from 4 to 6 p. m., but no young persons will be allowed to visit the pupils at any time without the special permission of the Lady Principal or the express wishes of the parents or guardians.

11. Telegrams should never be sent directly to the pupils, but to the Lady Principal.

12. All requests should be addressed to the Lady Principal, and not made through the pupil.

13. Pupils are not permitted to discontinue any branch of study upon which they have entered, without parents first communicating with the Lady Principal.

14. No pupil will be allowed to remain at Edgehill who does not submit to the rules and discipline of the School.

Class Attendance.

1896-97.

French.

Arnold, Margaret
Baptist, Isett
Baptist, Gwendoline
Barker, Madeline
Barker, Winifred
Bigelow, Helen
Bingay, Margaret
Black, Margaret
Black, Esther
Bond, Muriel
Bowen, Lucy
Bullock, Gwladys
Bullock, Violet
Bober, Angela
Campbell, Florence
Cassels, Harriet
Clarke, Louise
Coster, Geraldine
Coster, Joan
Davison, Ellen
Dickey, Mary
Dodwell, Isabella
Dean, Hazel
Ellis, Florence
Gilpin, Nellie
Greer, Constance
Graveley, Sophie
Haliburton, Susie
Hamilton, Naomi
Hamilton, Edith
Harrison, May
Heinemann, Elsa
Hewitt, Laura
Hanington, Blanche
Hind, Katherine
Inches, Mary
Johns, Florence
Knowles, Jennie
Kinnear, Muriel
Leckie, Edith
Leckie, Florence
Loasby, Gertrude
Meyer, Helen
Nicholls, Olive
O'Brien, Madge
Oxley, Constance
Owen, Vera
Parker, Beatrice
Parker, Marguerite
Pearson, Florence
Pearson, Ethel
Pearson, Mary.
Poole, Dorothy
Poole, Lucy
Paulin, Nellie K.
Pugsley, Mabel
Rankine, Gladys
Ritchie, Beatrice
Robertson, Kathleen
Ross, Fannie
Ross, Bella
Roy, Ruby
Roy, Ivy
Roy, Gertrude
Roy, Grace
Russell, Kathleen
Silver, Margaret
Stopford, Ellen
Smith, Heloise
Smith, Kathleen
Tooker, Nora
Upton, Florence
Vroom, Mary
Winslow, Carrie
Watson, Lucile

Total, 75.

German.

Barker, Madeline
Coster, Geraldine
Coster, Joan
Dodwell, Isabella
Dean, Hazel
Graveley, Sophie
Hamilton, Edith
Heinemann, Elsa
Heinemann, Bertha
Parker, Beatrice
Paulin, Nellie

Total, 11.

Latin.

Coster, Geraldine
Hamilton, Edith
Inches, Mary
Leckie, Edith
O'Brien, Madge
Pearson, Ethel
Pearson, Mary
Ritchie, Beatrice
Robertson, Kathleen
Ross, Fannie
Ross, Bella

Total, 11.

Voice Culture.

Arnold, Margaret
Barker, Madeline
Bigelow, Helen
Bullock, Gwladys
Clarke, Louise
Chandler, Constance
Dakin, Miss
Davison, Nellie
Graveley, Sophie
Harrison, May
Heinemann, Elsa
Hewitt, Laura
Hanington, Blanche
Hind, Miss
Johns, Florence
Loasby, Gertrude
Morse, Theodora
Owen, Vera
Pearson, Florence
Pugsley, Mabel
Rankine, Gwladys
Vooght, Edith
Winslow, Miss C.

Total, 23.

Class Singing.

Arnold, Margaret
Barker, Madeline
Barker, Winifred
Barnhill, Georgina
Barnhill, Alice
Bigelow, Helen
Bingay, Margaret
Black, Margaret
Bullock, Gwladys
Bullock, Violet
Clarke, Louise
Coster, Geraldine
Coster, Joan
Chandler, Constance
Davison, Ellen
Dickey, Mary
Dodwell, Isabella
Ellis, Florence
Gilpin, Nellie
Greer, Constance
Meyer, Helen
Morse, Theodora
Nicholls, Olive
Oxley, Constance
Owen, Vera
Parker, Beatrice
Parker, Marguerite
Pearson, Florence
Pearson, Ethel
Pearson, Mary
Poole, Dorothy
Poole, Lucy
Pugsley, Mabel
Rankine, Gladys
Robertson, Kathleen
Roy, Gertrude
Roy, Grace
Roy, Ivy
Russell, Evelyn
Silver, Margaret

Graveley, Sophie
Heinemann, Elsa
Hewitt, Laura
Hanington, Blanche
Inches, Mary
Johns, Florence
Knowles, Jennie
Loasby, Gertrude
Tooker, Nora
Vooght, Edith
Vroom, Mary
Wilson, Mexis
Winslow, Carrie
Watson, Lucile
Wiswell, Frances
Winslow, Miss C.

Total, 56.

Pianoforte.

Arnold, Margaret
Baptist, Gwendoline
Barker, Madeline
Barker, Winifred
Barnhill, Georgina
Barnhill, Alice
Bartling, Jennie
Black, Margaret
Black, Esther
Bowman, Florence
Bowen, Lucy
Bullock, Gwladys
Bullock, Violet
Campbell, Florence
Cassels, Harriet
Coster, Geraldine
Coster, Joan
Coffill, Lizzie
Chandler, Constance
Davison, Nellie
Dickey, Mary
Dodwell, Isabella
Ellis, Florence
Gilpin, Nellie
Greer, Constance
Haliburton, Susie
Hamilton, Edith
Hamilton, Naomi
Heinemann, Elsa
Hanington, Blanche
Inches, Mary
Johns, Florence
Knowles, Jennie
Kinnear, Muriel
Leckie, Florence
Loasby, Gertrude
Meyer, Helen
Morse, Theodora
McCallum, Miss
Nicholls, Olive
Oxley, Constance
Owen, Vera
Parker, Beatrice
Parker, Marguerite
Pearson, Florence
Pearson, Ethel
Pearson, Mary
Poole, Dorothy
Poole, Lucy
Pugsley, Mabel
Rankine, Gladys
Robertson, Kathleen
Ross, Bella
Roy, Ivy
Roy, Gertrude
Roy, Grace
Russell, Evelyn
Russell, Kathleen
Silver, Margaret
Stopford, Ellen
Smith, Kathleen
Tooker, Nora
Vooght, Edith
Wilson, Mexis
Winslow, Carrie
Watson, Lucile
Winslow, Miss C.

Total, 67.

Drawing.

Baptist, Isett
Barnhill, Georgina
Barnhill, Alice
Bingay, Margaret
Johns, Florence
Leckie, Edith
Nicholls, Olive
O'Brien, Madge

Black, Margaret
Bond, Muriel
Bullock, Violet
Cassels, Harriet
Clarke, Louise
Coffill, Lizzie
Ellis, Florence
Gilpin, Nellie
Harrison, May
Inches, Mary
Oxley, Constance
Pearson, Florence
Robertson, Kathleen
Roy, Grace
Smith, Heloise
Weston, Edith
Wilson, Mexis
Wiswall, Frances
Watson, Lucille

Total, 27.

Violin.

Barker, Winifred
Ross, Fannie

Total, 2.

Painting.

Arnold, Margaret
Baptist, Isett
Bingay, Margaret
Bond, Muriel
Coffill, Lizzie
Dodwell, Isabella
Ellis, Florence
Gilpin, Nellie
Hanington, Blanche
Johns, Florence
Kinnear, May
Loasby, Gertrude
Nicholls, Olive
Pearson, Florence
Shand, Miss
Weston, Edith
Watson, Lucile

Total, 17.

China Painting.

Arnold, Margaret
Cassels, Harriet
Ellis, Florence
Johns, Florence
Pearsons, Florence
Pugsley, Mabel
Smith, Heloise
Weston, Edith
Wilson, Mexis
Watson, Lucile

Total, 10.

Calisthenics.

Baptist, Isett
Baptist, Gwendoline
Barker, Madeline
Barker, Winifred
Barnhill, Georgina
Barnhill, Alice
Bartling, Jennie
Bigelow, Helen
Black, Margaret
Black, Esther
Bowen, Lucy
Bullock, Gwladys
Bullock, Violet
Campbell, Florence
Campbell, Katherine
Cassels, Harriet
Loasby, Gertrude
Meyer, Helen
Morse, Theodora
Nicholls, Olive
O'Brien, Madge
Oxley, Constance
Owen, Vera
Parker, Beatrice
Parker, Marguerite
Pearson, Ethel
Pearson, Mary
Poole, Dorothy
Poole, Lucy
Pugsley, Mabel
Robertson, Kathleen
Ross, Fannie

Coster, Geraldine
Coster, Joan
Davison, Ellen
Dickey, Mary
Dodwell, Isabella
Dean, Hazel
Ellis, Florence
Forsyth, Annie
Gilpin, Nellie
Greer, Constance
Hamilton, Naomi
Hamilton, Edith
Hewitt, Laura
Inches, Mary
Johns, Florence
Knowles, Jennie
Kinnear, May
Kinnear, Muriel
Leckie, Florence
Ross, Bella
Roy, Ruby
Roy, Ivy
Roy, Gertrude
Roy, Grace
Russell, Kathleen
Russell, Evelyn
Silver, Margaret
Stopford, Ellen
Smith, Heloise
Smith, Kathleen
Tooker, Nora
Upton, Florence
Vooght, Edith
Veston, Edith
ilson, Mexis
winslow, Carrie
Wiswall, Frances

Total, 69.

Needlework.

Barker, Winifred
Black, Margaret
Black, Esther
Cassels, Harriet
Dickey, Mary
Forsyth, Annie
Harrison, May
Heinemann, Elsa
Inches, Mary
Nicholls, Olive
Owen, Vera
Robertson, Kathleen
Roy, Ruby
Russell, Evelyn
Russell, Kathleen
Wilson, Mexis
Watson, Lucile

Total, 17.

Dancing.

Barnhill, Georgina
Barnhill, Alice
Coster, Geraldine
Coster, Joan
Coffill, Lizzie
Graveley, Sophie
Nicholls, Olive
Owen, Vera
Roy, Ruby
Roy, Ivy
Robertson, Kathleen
Rankine, Gladys
Russell, Evelyn
Russell, Kathleen
Smith, Heloise
Vooght, Edith

Total, 16.

Delsarte.

Barker, Madeline
O'Brien, Madge
Pearson, Florence
Smith, Kathleen

Total, 4.

69.

17.

16.

4.

Library and Reading Room.

The Library.

The Library at present consists of about 500 volumes. It is largely supported by gifts from friends of the School. There is a small Library Fund, and the School supplies annually a few periodicals such as the Journal of the Royal Geographical Society, some magazines and selected periodical Literature, but donations constitute the chief support of the Library, and these are earnestly sought in the interests of the School.

Additions to the Library during the Year 1896-97.

DONOR—THE SCHOOL.

The Geographical Journal, including the Proceedings of the Royal Geographical Society, Vol. VI.
The Canadian Magazine, 1897.
The Popular Science Monthly.
Review of Reviews.
The Illustrated London News.
Whittaker's Almanac, 1897.

DONOR—DR. HIND.

The Atmosphere—Translated from the French of Camille Flamarion; Ed. by James Glaisher, F. R. S.
Stray Leaves from the Book of Nature—By M. Schele de Vere.
Queen Mary—By Lord Tennyson, D. C. L.
The Holy Grail—By Lord Tennyson, D. C. L.

DONOR—THE REV. CANON CHURTON, King's Coll., Cambridge, Eng.

An Almanac of the English Church, 1897.
The Church Parish Almanac, 1897.

The Lawn Tennis Club.

Advantage has been taken of the beautiful Lawn Tennis Courts at Edgehill to organize "The Edgehill Tennis Club," which now numbers forty members.

A Subscription of one dollar entitles each girl to membership as long as she remains at the School.

All the funds of the Club are spent in providing the necessary Rackets, Balls, Nets and Poles, Court Markers, Rollers, etc.

The Courts, four in number, are kept in first-class condition by the School authorities.

It is the custom of the members to hold a Tournament amongst themselves each year.

Library and Reading Room.

Honour and Prize List.

THE HONOUR LIST includes the names of those pupils who have attained the standard set forth in the following schedule, which is embodied in the Bi-Monthly Report sent to Parents.

Girls whose names are on the HONOUR LIST have some privileges and immunities.

Schedule.

1. 100 is the highest attainable mark for each Lesson during the day.

2. 90 is excellent; 80 denotes good; 70 fair; below 70, degrees of imperfectness.

3. The class average with an asterisk denotes DISTINCTION.

4. The general average with a double asterisk denotes "ON HONOUR LIST."

Names of Pupils on Honour List.

1891.

April 30th.	RUTH SCOTT.
" "	MARY PARTRIDGE.
Oct. 31st.	SUSIE DOW.
" "	SARAH FORSTER.
" "	EMMA SNOOK.
Dec. 18th.	MAUD HANINGTON.
" "	CONSTANCE SEWELL.

1892.

Feb. 29th.	Louisa Jack.
April 30th.	Margaret Leckie.

1893.

April 30th.	Edith Nichols.
" "	Mary Ritchie.
Oct. 27th.	Constance Worgan.
" "	Constance Winslow.
" "	Theresa Wakeling.

1894.

March 1st.	May B. Boyd.
" "	Mary C. Wallace.
" "	Harriette Bagley.
" "	Hilda Irvine.
" "	Mary Bigelow.

1895.

April 30th.	Lilian Dodd.
Oct. 31st.	Ethel Davies.
" "	Annie Mahon.
" "	Margaret Corbett.

1896.

April 30th.	Blanche Hanington.
Oct. 31st.	Madeleine Barker.

1897.

April 30th.	Beatrice Parker.

Names of Pupils who have gained the Gold Star.

YEAR 1891.

Ruth Sophie Louise Scott.
Mary Partridge.

YEAR 1891-92.

Constance Sewell.

YEAR 1892-93.

Louisa M. Jack.
Constance Sewell.

YEAR 1893-94.

EDITH NICHOLS.

YEAR 1894-95.

ALICE NOEL.

YEAR 1895-96.

ANNIE MAHON.

YEAR 1896-97.

MADELINE BARKER.

Prize List,

FOR THE YEAR ENDING JUNE 15TH, 1897.

The School Prizes.

Senior Class.

THE GOLD STAR.—MADELINE BARKER.

Second Senior Class.

SILVER STAR.—SUSIE HALIBURTON.

Third Senior Class.

SILVER STAR.—F. GERALDINE COSTER.

Fourth Class, 1st Division—Book.

MARGUERITE PARKER.

Fifth Class—Book.

KATHLEEN RUSSELL.

Preparatory—Book.

WINIFRED BARKER.

Open to the Senior Department—First and Second Classes.

The Bishop of Nova Scotia's Prizes.

GOLD MEDAL—For Knowledge of the History of the Church of England.

BLANCHE HANINGTON.

SILVER MEDAL—For Faithfulness in School Duties.

MARGARET ARNOLD.

The Governor-General's Medal.

For General Proficiency in the Subjects taught in the School.

BEATRICE PARKER.

Prizes from Members of the Synod of Fredericton.

Senior Grade.

For Bible Lessons.....$15.00

BEATRICE PARKER.

For Prayer Book Lessons..... 10.00

SUSIE HALIBURTON.

Middle Grade.

For Bible Lessons.....$10.00

FLORENCE LECKIE.

For Prayer Book Lessons..... 5.00

FLORENCE LECKIE.

Junior Grade.

For Bible Lessons.....$ 5.00

KATHLEEN RUSSELL.

For Prayer Book Lessons..... 5.00

ELLEN STOPFORD.

Preparatory Class.

Scripture.....Book.

ANNIE FORSYTH.

The Very Rev. Dean Partridge's Prize.

For the best Student in the Trinity College, London (Eng.) Musical Examination.

(Awarded at Trinity College.) (1)

The Rev. Canon Brock's Prize. (2)

For Proficiency in English Church History ..... Books.

HARRIET CASSELS.

The Rev. H. D. de Blois' Prize.

For highest number of Marks in Matriculation at King's College.

(No competition.)

The Rev. E. P. Crawford's Prize.

For Proficiency in Vocal Culture.. .....Books.

MABEL PUGSLEY.

R. G. Leckie's Prize.

For Proficiency in History.....Books.

1st Seniors—Ancient History.....MADELINE BARKER.
2nd Seniors—Modern History.....SUSIE HALIBURTON.
3rd Class—British History.....BEATRICE RITCHIE.
4th Class, 1st Division—British History.....MARY DICKEY.

D. P. Allison's Prize.

For English Literature .....Books.

BEATRICE PARKER.

---

(1) Will be published in the Report of the Trustees to the Shareholders in October.
(2) This is a SECOND PRIZE. The Gold Medal given by the Bishop is the FIRST.

Mrs. Courtney's Prize for Needlework—Book.

MEXIS WILSON.

The Lady Principal's Prizes.

For best House Marks in 3rd, 4th, 5th and Preparatory Classes.

Third Class—Book.

GWLADYS BULLOCK.

Fourth Class—Boc .

KATHLEEN SMITH.

Fifth and Preparatory Class—Book.

WINIFRED BARKER.

School Prizes for Progress and Proficiency in Different Subjects.

FRENCH.

Seniors, 1st and 2nd Division—BLANCHE HANINGTON.
3rd Class—KATHLEEN ROBERTSON.
4th Class, 1st Division—VIOLET BULLOCK.
Fifth Class—JOAN COSTER.

GERMAN.

BEATRICE PARKER.

DRAWING.

EDITH WESTON.

PAINTING.

GERTRUDE LOASBY.

PIANOFORTE.

BLANCHE HANINGTON.

Testimonials.

FIRST SENIOR CLASS

Beatrice Parker.
Margaret Arnold.

SECOND SENIOR CLASS.

Edith Hamilton.

SPECIAL CLASS.

Edith Weston.
Gertrude Loasby.
Gertrude Roy.
Olive Nicholls.
Grace Roy.
Harriet Cassels.

THIRD SENIOR CLASS.

Isabella Ross.
Florence Leckie.
Beatrice Ritchie.
Isabella Dodwell.
Mary Pearson.

FOURTH CLASS.—1st DIVISION.

Ruby Roy.
Constance Oxley.
Esther Black.

FIFTH CLASS.

Ellen Stopford.
Joan Coster.

PREPARATORY CLASS.

Annie Forsyth.
Nellie Dimock.
Evelyn Russell—General Improvement.

Honourable Mention.

Drawing —	Muriel Bond.
	Mexis Wilson.
	Olive Nicholls.
Painting —	Olive Nicholls.
	Margaret Arnold.
	Edith Weston.
China Painting —	Margaret Arnold.
	Mexis Wilson.
French —	Edith Hamilton.
	Mary Pearson.
	Grace Roy.
	Edith Weston.
Needlework —	Ruby Roy.

The Staff of the School.

1897–98.

LADY PRINCIPAL.

MISS BLANCHE L. LEFROY.

FROM CHELTENHAM LADIES' COLLEGE, ENGLAND.*

UNIVERSITY OF CAMBRIDGE—*Certificate in — The Theory, History and Practice of Teaching.*

UNIVERSITY OF CAMBRIDGE—*Higher Certificates in*—(a) *English Language and Literature;* (b) *French;* (c) *English History;* (d) *Arithmetic;* (e) *Political Economy.*

ENGLISH DEPARTMENT.

FIRST ENGLISH GOVERNESS	MISS
Governess	"
Governess	"
French Governess	MADEMOISELLE
German Governess	FRAULEIN

Ladies to fill these positions are either already selected by Miss Lefroy, or about to be selected from Institutions in England. They will arrive at Edgehill with Miss Lefroy in August.

* Miss Lefroy was at Cheltenham Ladies' College for two years as a pupil, four years as an Assistant Teacher, and then ten years as CLASS MISTRESS, with an Assistant under her. Miss Lefroy has also had twelve years' experience as House Governess in one of the College Boarding Houses, having a Division of twenty-five young ladies under her charge.

MUSIC DEPARTMENT.

Head Music Mistress.....Miss Katherine Manners.
Pianoforte.....Miss K. Manners.
Voice Culture—Singing.....Miss K. Manners.
Pianoforte.....Miss Manners.
Theory..... " "
Pianoforte.....Miss Irvine.
Theory..... " "
Violin.....

ART DEPARTMENT.

Miss Shaver.

Drawing, Painting, China Painting and Wood Carving.

PHYSICAL CULTURE.

Calisthenics.

Sergeant Cunningham.

Dancing and Delsarte.

Fraulein .....

RELIGIOUS INSTRUCTION.

The Rector of Windsor.
The Lady Principal.

DOMESTIC DEPARTMENT.

Housekeeper.....Miss Spicer.
Matron and Trained Nurse.....Miss Stamer.
(Graduate of the Boston City Hospital.)

B
B
In
R
N
E
E
T
R
T
T
T
T
S
T
S
N
A
B
T
R
C

Contents.

	Page.
Board of Trustees	1
Board of Directors	1
Introductory Notice of Changes	3
Retrospect—Seventh Year	4
Nationality of Pupils	6
Establishment of the School	7
Examinations in Musical Knowledge	10
The Health of the School, &c., &c.	12
Remarks on the Register and Charges	15
The Register for 1896–97	18
The School Year	21
Trained Nurse Charge	22
Terms of Payment	23
School Requisites	24
The School Course	25
Special Senior Students	27
Nominations at King's College	27
Associate in Arts	27
Books used in the Church School for Girls	29
The School Prizes for the Year 1896–97 (See also Prize List)	31
Regulations	33
Class Attendance.	
Pupils taking French	34
" " German	35
" " Latin	35
" " Voice Culture	35
" " Class Singing	35
" " Pianoforte	36
" " Drawing	36
" " Violin	37
" " Painting	37
" " China Painting	37
" " Calisthenics	37
" " Needlework	38

PAGE.

Pupils taking Dancing 38
" " Delsarte 38
The Library 39
The Lawn Tennis Club 39
Honour and Prize List 40
Names of Pupils on the Honour List 40
NAMES OF PUPILS WHO HAVE GAINED THE GOLD STAR 41
THE SCHOOL PRIZES FOR 1896-97.
Trustees' Prizes 42
Bishop of Nova Scotia's Prizes 43
The Governor-General's Medal 43
Prizes from Members of the Synod of Fredericton 43
The Very Rev. Dean Partridge's Prize 44
The Rev. Canon Brock's Prize 44
The Rev. H. D. de Blois' Prize 44
The Rev. E. P. Crawford's Prize 44
Mr. R. G. Leckie's Prizes 44
Mr. D. P. Allison's Prize 44
Mrs. Courtney's Prize 45
The Lady Principal's Prizes 45
School Prizes for French 45
" " " German 45
" " " Drawing 45
" " " Painting 45
" " " Pianoforte 45
Testimonials 46
Honourable Mention 47
THE STAFF OF THE SCHOOL FOR 1897-98 48

ILLUSTRATIONS:

Art Studio—Frontispiece.
Portion of South Front of Main Building—facing p. 7.
Calisthenics—facing p. 13.
Bedroom—facing p. 17.
Dining Room—facing p. 25.
Library and Reading Room—facing p. 39.

J. J. ANSLOW, PRINTER, WINDSOR.

CHURCH SCHOOL FOR GIRLS
INCORPORATED 1891
EDGEHILL
1891
FIDELITER
WINDSOR, N.S., LIMITED